

# IMMINGHAM EASTERN RO-RO TERMINAL



Environmental Statement: Volume 2  
Figures: Chapter 2: Proposed Development  
Document Reference: 8.3.2

APFP Regulations 2009 – Regulation 5(2)(a) and 5(2)(e)  
PINS Reference – TR030007

February 2023

## Figures

- 8.3.2(a)      Figure 2.1      Indicative area of capital dredge
- 8.3.2(b)      Figure 2.2      Location of licensed dredge disposal sites

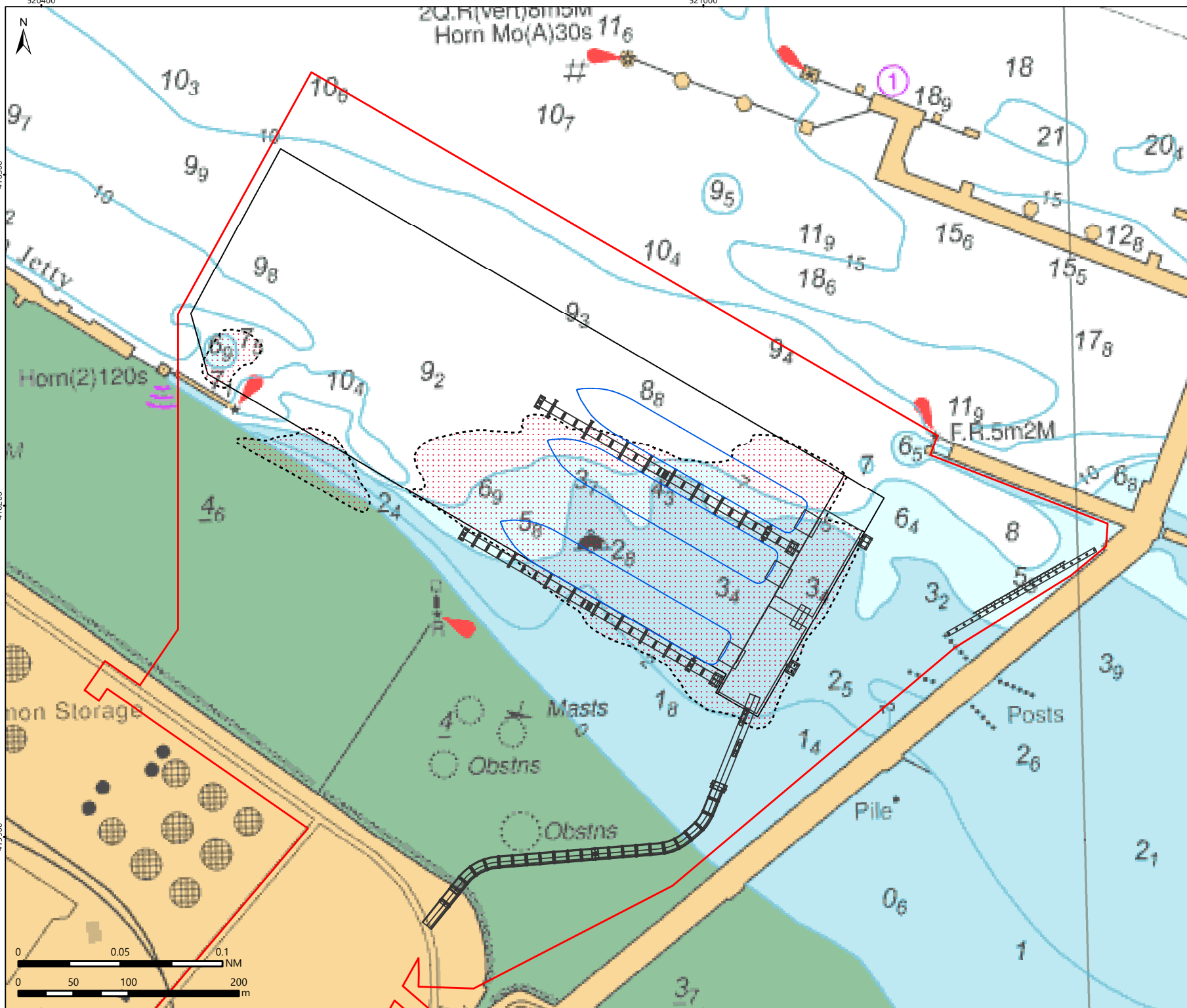

**Legend**

- Proposed Application Site
- Indicative Dredge Area

© ABPmer, All rights reserved, 2022.  
 © Crown Copyright and/or database rights. Reproduced by permission of The Keeper of Public Records and the UK Hydrographic Office (www.gov.uk/ukho).  
 Not to be used for navigation.

<b>Date</b>	<b>By</b>	<b>QA</b>
05/12/2022	OJR	CRO
<b>Projection</b>	British National Grid	
<b>Scale (A4)</b>	1:4,500	
<b>Project no.</b>	5035	

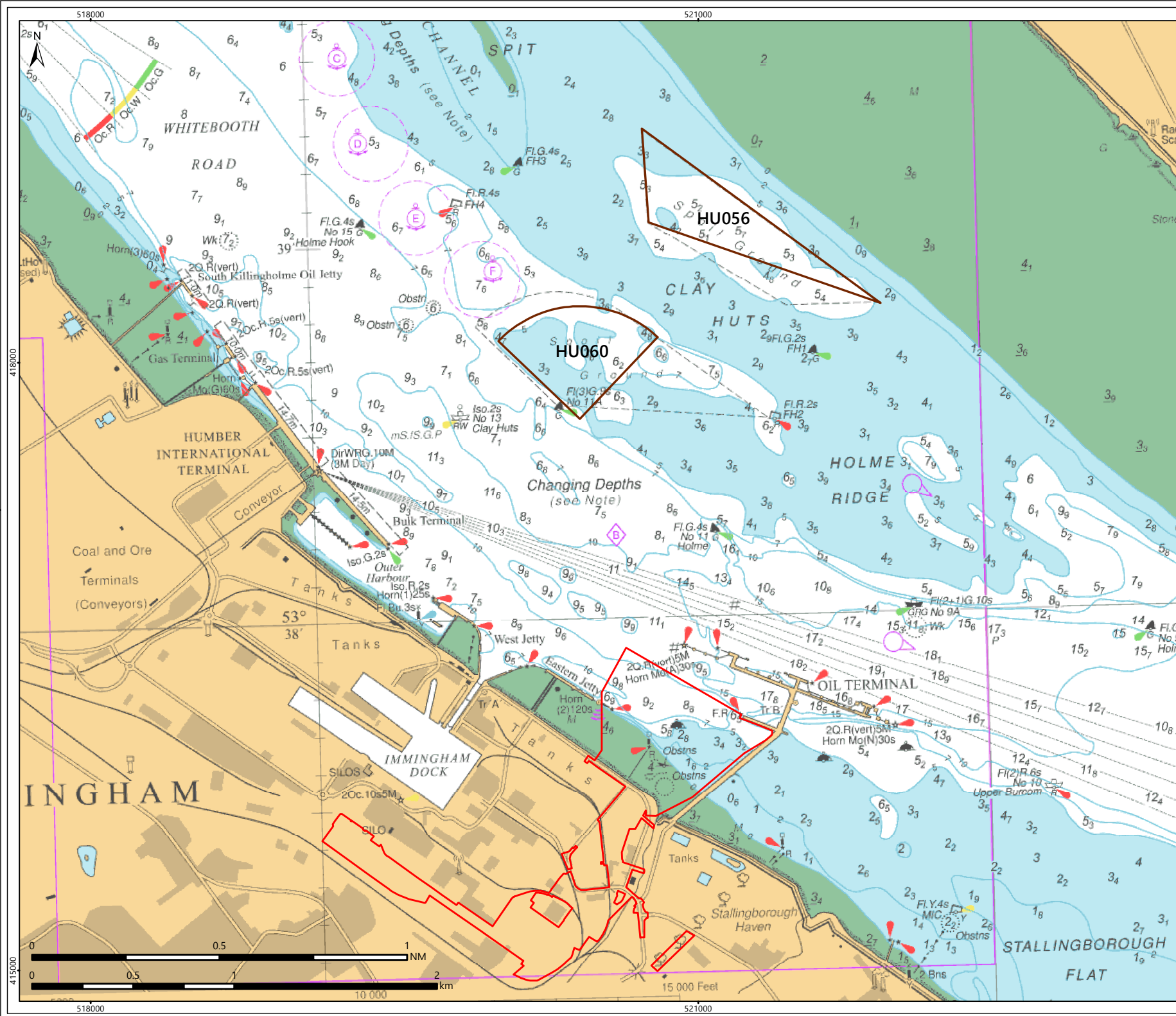

Fig2.1\_Indicative\_Dredge\_A4.mxd



**IMMINGHAM EASTERN  
 RO-RO TERMINAL  
 INDICATIVE AREA  
 OF CAPITAL DREDGE**

**Figure 2.1**



- Legend**
- Proposed Application Site
  - Disposal Sites

© ABPmer, All rights reserved, 2023.  
 © Crown Copyright and/or database rights. Reproduced by permission of The Keeper of Public Records and the UK Hydrographic Office (www.gov.uk/ukho).  
 Not to be used for navigation. © Cefas, 2023.

Date	By	QA
08/02/2023	OJR	CRO
<b>Projection</b>	British National Grid	
<b>Scale (A4)</b>	1:24,000	
<b>Project no.</b>	5035	



**IMMINGHAM EASTERN  
 RO-RO TERMINAL  
 LOCATION OF LICENSED  
 DREDGE DISPOSAL SITES**

**Figure 2.2**